



Contents

1.	Messages	
	Chief Executive	01
	Principal/ Dean.....	02
2.	About Swat Medical College	
	Introduction.....	04
	Vision ,Mission & Programme Outcomes.....	05
	Academic Council.....	06
	Faculty Basic Sciences & Clinical Sciences	07-16
	Department of Medical Education & Quality Enhancement Cell.....	17
	Student Counseling Committee.....	18
	Literary Society.....	19
3.	Academic	
	Curriculum	21
	Curriculum Goal & Objectives	22-23
	MBBS Professional Exam.....	24-25
	Assessment Method.....	26
4.	Admission & Fee structure	
	Eligibility Criteria	27
	Fee & dues MBBS.....	28-29
5.	College Rules	
	College rules & Reglation for Students	30-31
	Hostel Rules for Boarder Students.....	32
6.	Facilities at Swat Medical College	
	Library.....	34
	IT Department.....	35
	Student Affairs, Proctorial Board & Disciplinary Committee.....	36-37
	Student Housing	38
	Future Plan.....	39
7.	Teaching Hospitals	
	Swat Medical Complex	41-42
	Lal Noor Hospital & Anwar Laboratory & Hospital.....	43
	South City Dilaram Khan Memorial Hospital.....	44



Message

From

THE CHIEF EXECUTIVE

It's great pleasure to welcome our 6th batch of Medical Students in Swat Medical College.

The Executive Board, faculty and all the supporting staff of the institution is looking forward to welcome you to this college of yours that is located in one of the most beautiful valley of Marghazar just a few kilometers away from the capital town of Saidu Sharif. We vow to groom you into a doctor well abreast with the challenges of modern medical world.

I shall emphasize here that apart from a good doctor, the other aspects of your development into a good human being are not forgotten and the institution has all the required environment for that.

I am sure that you will enjoy this most important part of your life as a medical students with us.

DR. MUHAMMAD USMAN FRCSI
Chief Executive



Message

From

PRINCIPAL/DEAN

The newly established Swat Medical College (STMC) is not just another private medical college in this province. It has been developed with a special aim and objective in this beautiful valley popularly known as Switzerland of Asia. Built over most scenic location of Marghazar road on the outskirts of Saidu Sharif, the campus is free of noise, pollution and traffic congestion, offers an ideal calm peaceful environment for studying. Our primary aim is producing doctors who are professionally competent, excellent in ethical values and practice, cognizant of community health needs, well versed in Information technology and who are trained to work and deliver under all circumstances in the modern competitive world facing the global health challenges. This aim will be achieved through the highly qualified and experienced faculty aware of present health care needs, devoted to teaching in a student centered and friendly environment, equipped with modern teaching aids and within the prescribed curriculum integrated as a team thus providing a highly conducive environment for learning and training of MBBS students.

The inspiring and purpose built architecture of this modern medical institution, having diverse & experienced faculty, innovative curriculum, well equipped teaching hospital and opportunities for community service, learning & inter-professional education will provide us avenues for inculcating professionalism, altruism, holistic medical education, patient centered approach and life-long learning in our students.

I welcome all the students seeking admission to this new institute and assure them that they will enjoy their study years in this medical college.

Wish you lots of happiness and bright future ahead.

PROFESSOR DR. AZIZ AHMAD
PRINCIPAL/DEAN

The image shows the exterior of a modern medical college building. The building is constructed from light brown bricks and features large glass windows. A prominent arched entrance is visible. The name 'SWAT MEDICAL COLLEGE' is inscribed on the brick wall above the arch. The building is set against a backdrop of a clear sky with some clouds. A blue semi-transparent overlay covers the right side of the image, containing the text 'ABOUT SWAT MEDICAL COLLEGE (STMC)'.

ABOUT SWAT MEDICAL COLLEGE (STMC)

INTRODUCTION

Swat, the former Princely State, was given the status of a district after merger in 1969. Its capital Saidu Sharif was declared as divisional headquarter of Malakand division. It holds an important position in Khyber Pakhtunkhwa and has significance as an area of anthropological and archaeological interest in the history of South East Asia.

Famous for its serene beauty with a long history reaching far back in time, the land of Swat is known for its fruit-laden orchards, flower filled slopes, meandering rivers and tumbling streams surrounded by graceful and lofty Himalayan ranges. Swat is a land of pleasant summers, snowy winters, golden autumns and flower-laden springs. The territory ranges from 991 meters above sea level at its capital city Saidu Sharif to the top of Falakser Mountain towering in the clouds at 5918 meters above sea level.

Saidu Sharif, the former capital of Swat State, is now the District and Divisional headquarter of Malakand with its twin city Mingora as a commercial hub. The present Swat owes its grandeur and development to Badshah Sahib and the Wali of Swat. The population of Swat is approximately 2.161 million with a covered area **6945** sq.km. The People are very peace full and education loving.

Saidu Sharif is the center for educational and health related activities. The present health facilities in both public and private sectors catering for medical and educational needs of the entire population of Malakand Division including Kohistan are inadequate.

The primary aim of establishing Swat Medical College is to impart quality medical education in a highly conducive, academic, disciplined and professional environment thus producing doctors having academic excellence, basic medical skill and professionalism. The attached teaching hospital, which is well equipped both diagnostically and professionally in various medical disciplines, provides standard tertiary medical care to the public at large, thus strengthening the existing health care facilities.

The project is providing job opportunities to specialist doctors, young doctors, nursing, paramedical and other support staff. There is also a long-term plan for expansion of the institution to provide opportunities of post graduate training in basic medical sciences and establishing a dental college, nursing college and paramedical institute that will provide training in various allied health sciences.

STANDARD OUTCOMES

The MBBS program at Swat Medical College is a 5-year professional degree program that aims to produce competent, compassionate, and confident basic doctors/specialists to deliver the healthcare needs of society. The program has defined outcomes for an institute, which are categorized into three levels: program outcomes, subject-specific outcomes, and course (modules) outcomes. The following are the program outcomes for the MBBS program:

PROGRAM OUTCOMES

Upon completion of MBBS program, the STMC graduates will:

1. Provide patient-centered care that is compassionate, appropriate, and effective for the treatment of health problems and the promotion of health.
2. Exhibit medical knowledge that is current, comprehensive, and integrated across the spectrum of basic and clinical sciences.
3. Practice evidence-based medicine, lifelong learning, and self-improvement to improve patient care and advance medical knowledge.
4. Display interpersonal and communication skills that result in effective information exchange and teaming with patients, their families, and other healthcare professionals.
5. Uphold professionalism, including a commitment to ethical principles, sensitivity to diverse patient populations, and adherence to legal and regulatory requirements.
6. Implement systems-based practice, including an awareness of and responsiveness to the larger context and system of healthcare, as well as the ability to call on system resources to provide optimal care.
7. Engage in practice-based learning and improvement, including the ability to investigate and evaluate their patient care practices, appraise and assimilate scientific evidence, and improve their patient care practices. These outcomes are designed to ensure that the graduates of the MBBS program at Swat Medical College are well-equipped to meet the healthcare needs of society and contribute to the growth of the medical profession.

The program-specific outcomes and course outcomes further elaborate on these program outcomes and provide more specific details on the knowledge, skills, and attitudes that students are expected to acquire throughout the program.





Academic Council



ADMINISTRATION



Prof. Dr. Aziz Ahmad
Principal & Dean



Prof. Dr. Rashid Ahmad
Vice Principal Administration



Prof. Dr. Manzoor Ali
Vice Principal Academics



Prof. Dr. Nisar Ali
Vice Principal Clinical

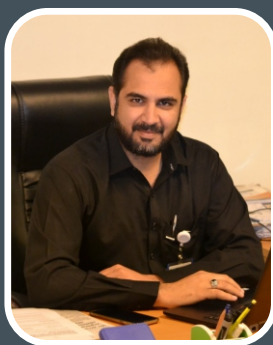

Mr. Syed Nouman
Admin Officer



Mr. Hasan Zeb
Manager Finance
& Accounts

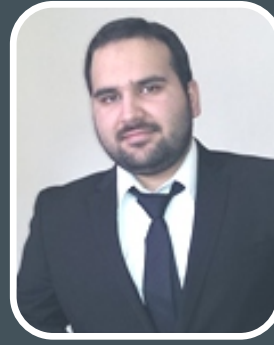

Engr. Ziauddin
Manager IT

BASIC SCIENCES FACULTY



Prof. Dr. Liaqat ali
HoD Anatomy



Prof. Dr. Taj Muhammad Khan
HoD Physiology/Dean Pre Clinical



Prof. Dr. Imran Ud Din Khattak
HoD Pathology & Chief Provost



Prof. Dr. Gulshan Abbas
HoD Biochemistry



Prof. Dr. Zahid Iqbal
HoD Pharmacology



Prof. Dr. Qaribullah
HoD Community Medicine



Dr. Hidayat Ur Rahman
Associate Prof. F. Medicine



Dr. Muhammad Junaid
Director Medical Education



Dr. Khurshid Ahmad
Director QEC

CLINICAL SCIENCES FACULTY



Prof. Dr. Purdil Khan
Medicine Department



Prof. Dr. Nisar Ali
HoD Surgery



Prof. Dr. Muhammad Iqbal
HoD Orthopedic

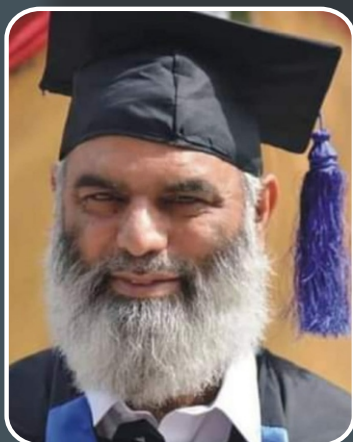

Prof. Dr. Gulshan Hussain Farooqi
HoD ENT Department



Prof. Dr. Haroon Rashid
HoD Ophthalmology



Dr. Tabassum Naheed Kausar
Associate Professor Gynae/Obs



Prof. Dr. Muhammad Fayyaz Burki
HoD Paediatrics

Anatomy Department

The subject of Anatomy, generally known as the backbone and base for all pre-clinical and clinical subjects, is taught at STMC in an integrated manner. The department has got three senior professors who are highly professional, dynamic and engaged in training students of 1st and 2nd year MBBS with much greater proficiency and competency.

The course consists of General Anatomy, Histology, Embryology, Developmental Anatomy, Gross Anatomy, Regional Anatomy and Neuroanatomy.

Due to the pivotal position of the subject of Anatomy in the field of medical science, Anatomy Department of STMC has got a large dissection hall, a mortuary and a well equipped museum and multi-disciplinary laboratory to cater for all the training requirements of undergraduate students.

Interest of the students is generated through interactive teaching sessions, PowerPoint presentations by students and quizzes.

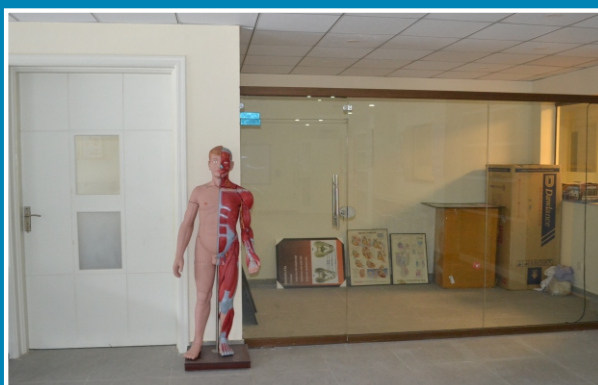

Physiology Department

The subject of Physiology is among the most important subjects of medical science and is considered as mother of all disciplines of Medicine. It is a subject which deals with normal functioning and control mechanism of different parts of human body.

The department of Physiology at STMC has got highly experienced faculty of three Professors, leading younger faculty members all engaged in imparting the knowledge of functions of different human body parts to the undergraduate students of 1st and 2nd year MBBS.

The department has a well equipped laboratory with multimedia, power lab and microscopes.

Apart from academic expertise, the department has evolved into a center of diagnostic support in the fields of Cardiovascular and Respiratory Physiology with the help of power lab, by performing lungs function tests, ECG, ETT, etc.

The department prides itself in having training faculty not only in the subject but also in medical education



Biochemistry Department

The discipline of Biochemistry has expanded by leaps and bounds. Biochemistry holds a key position in the curricula of medical sciences, and is one of the basic science subjects for 1st and 2nd year MBBS students at STMC.

Biochemistry has become so successful at explaining living processes that now almost all areas of the life sciences, from botany to medicine, are engaged in biochemical research. The findings of biochemistry are applied primarily in medicine, nutrition, and agriculture. The closely related subjects of Biochemistry like Molecular Biology, Genetics and Bio techniques are also taught to the students so they can face the challenges of advanced and upcoming technologies. Today's Biochemistry is Tomorrow's Medicine.

The department of Biochemistry at STMC led by Prolific faculty members, has a well equipped biochemical laboratory, having Spectrophotometers for many important diagnostic tests, pH meters etc, for undergraduates, enabling them to understand the clinical aspects. The department is also preparing for advanced research laboratory in the future plan.

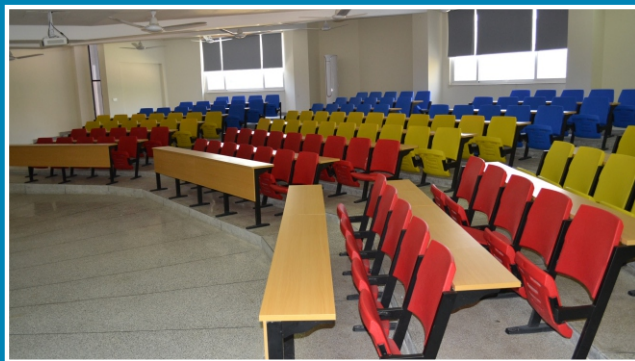
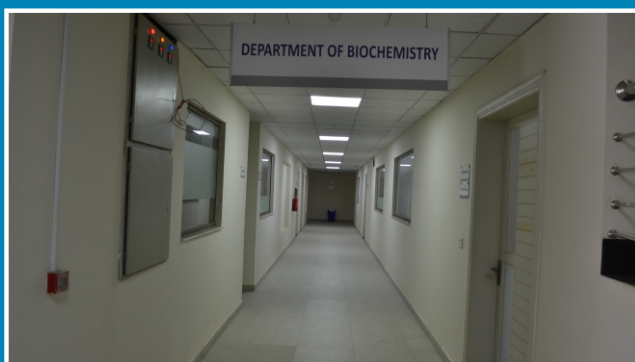

Pathology Department

The subject of Pathology, considered as the pivot, around which all the clinical sciences revolve. It is a bridging discipline between basic sciences and clinical medicine.

The subject of pathology is related to the study of causes, mechanisms involved and effects of diseases on the body and about various modalities used for diagnosis of these diseases. Knowledge of the subject is very conducive in understanding processes and interpretation of laboratory reports.

STMC is privileged to have the highly qualified, experienced and dedicated faculty members in the department of pathology, committed to impart the professional knowledge of the subject to the students of 3rd & 4th year MBBS. The different disciplines within the fields of pathology are Chemical Pathology, Haematology, Histopathology and Microbiology. A large number of laboratory investigations, both specialized and routine are carried out in the department for patient care as well as for educational and research purposes.

Modern teaching aids and facilities including a well maintained pathology museum and diagnostic laboratories contribute towards achieving the desired objectives.



Pharmacology Department

The subject of Pharmacology, rationally meant to be the base of all medical treatments, is taught at STMC to the students of MBBS 3rd year.

The highly qualified and experienced faculty members carry out the teaching schedules. Fields of Pharmacokinetics, Pharmacodynamics, Pharmacy, Pharmacology and Pharmaceutics are covered diligently. Both the basic and clinical aspects of knowledge of drugs / medicines are covered.

The objective is to enable the medical graduates to prescribe drugs rationally to their patients for cure or primary therapy, suppression of symptoms, prevention and diagnosis of diseases. Moreover, they should be able to monitor drug therapy, detect and manage or poisoning of drugs.

Students are familiarized with the different dosage forms of drugs, along with their routes of administration and calculation of the doses. Experiments are designed in which the students demonstrate the effect of selected drugs on suitable animals/ tissues in a well equipped laboratory. The observations are correlated with their clinical uses.

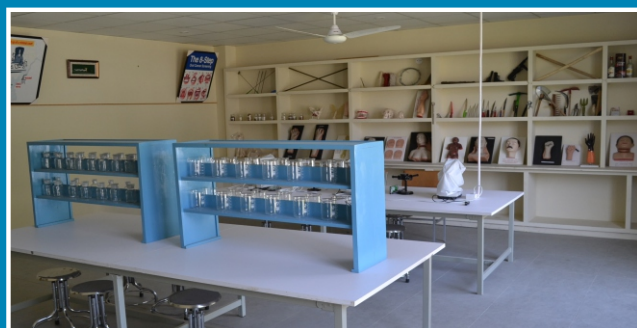
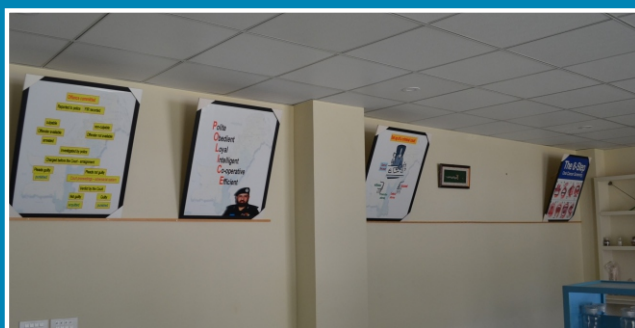

Forensic Medicine Department

Forensic Medicine and Toxicology is an essential branch of medical science, which deals with the application of medical knowledge and expertise towards administration of law. The subject of Forensic Medicine and Toxicology is related to almost every branch of medicine and is not confined to criminal matters only.

The department of Forensic Medicine & Toxicology at STMC led by high erudite and dexterous faculty members, is engaged in imparting the knowledge of the subject to the students of MBBS 3rd year along with ancillary sciences like Forensic deontology, Forensic Psychiatry, Forensic Otolaryngology, Forensic Biology, Forensic Ballistics and Forensic Serology etc. it is often required to invoke the help of these branches in the elucidation of various problems of Medico-legal interest.

The department of Forensic Medicine & Toxicology strictly follows the course laid down by PMC and KMU for given subject. Students at STMC are taught in the form of LGIS (large group interactive session), tutorials, videos and seminars. Practical work includes posting in autopsy rooms, Medico legal clinics/ casualty departments etc. and experiments in biological laboratory.

For proper orientation, visits are also arranged to Forensic science labs, Psychiatric unit/ jail and when feasible, to the sites during the process of exhumation.



Community Medicine Department

The subject of Community Medicine is encompassing a holistic approach regarding preventive medicine and research methodology and is taught in an integrated style to the students of 1st, 2nd, 3rd & 4th year MBBS, focusing on community oriented medical education with community based approach and problem based learning.

Community medicine focuses on primary health care, health system research analysis, reproductive health, occupational health, demography, environment, epidemiology, screening and biostatistics and disaster management. Field visits are arranged for 4th year students imparting a practical knowledge of the health systems of Pakistan, especially the primary and secondary health care systems. Similarly, World Day (s) are also celebrated with zeal and fervor by both faculty members and students, like, “World No Tobacco Day” & “World Health Day” World Tuberculosis Day” etc.etc.

The Department of Community Medicine, led by extremely motivated and versatile faculty members, is actively involved in medical research teaching, publications and collaboration.

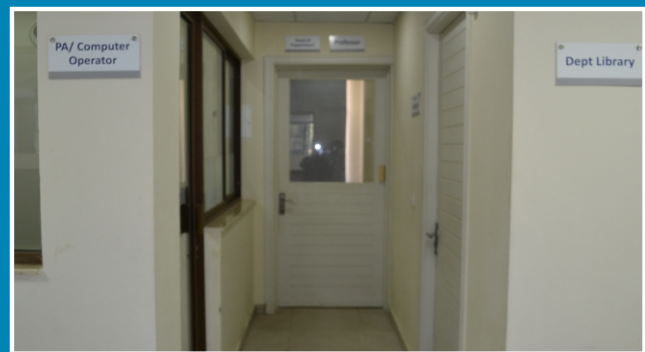

DEPARTMENT OF MEDICAL EDUCATION

The Department of Medical Education has

1. Curriculum Committee headed by Prof. Dr. Aziz Ahmad, Principal / Dean
2. Organization and Management unit
3. Examination cell headed by Dr. Muhammad Junaid, Controller Examination
4. Research Committee headed by Prof. Dr. Zahid Iqbal

Role

1. Improving quality of training
2. Reviewing and revisiting previous curriculum
3. Assess and redressal Facilities in development of curriculum
4. Monitoring and evaluating educational program

Mission

1. To promote professionalism and excellence
2. To promote faculty development
3. Curriculum Development, student's assessment's plan and research

Aims

1. To develop critical thinking
2. Problems solving skills
3. Organized faculty development in CME
4. To promote research

Quality Enhancement Cell (Q.E.C)

A QEC has been established as per guidelines of HEC and KMU with following aims and objectives:

1. To develop curriculum, modules & teachers through development and dissemination of teaching standards and guidelines as well as student's evaluation system.
2. To ensure the procedures that are established and maintained which allow the college to respond in a systematic and transparent manner to the requirements of PMC and other regulatory bodies.
3. To maintain continuous quality monitoring and enhancement of systems which oversee the implementation of the medical college's quality strategy.



STUDENTS COUNSELING CELL

STUDENTS' COUNSELING COMMITTEE

Professional life poses challenges and many problems. Students naturally experience a wide variety of personal and academic concerns; individual counselor assists these students in clarifying their issues, examining the solutions they have employed and developing new coping strategies in order to acquire the skills needed for effective living. Many students benefit from individual counseling at some point in their professional college life. Individual counseling provides counseling support to student through this adjustment period, thus contributing to the enrichment of their emotional, social and academic potential.

Individual counseling services are comprised of individual counseling sessions.

Counseling Session: this will be held in absolute confidentiality. The counselor will attempt to gain a deeper understanding of student concerns and to assist students to make decisions and resolve concern like stress, examination anxiety, time management, study skills and any personal problems.

PSYCHOLOGICAL COUNSELING

We advise people on how to deal with problems of everyday living, including problems in the home, place of work, or community, to help improve their quality of life. We foster well-being by promoting good mental health and preventing mental, physical, and social disorders.

We collaborate with teachers, parents and students to create a safe, healthy and supportive learning environment. We address students' learning and behavioral problems, suggest improvements to classroom management strategies or parenting techniques and evaluate students with disabilities, gifted and talented students to help determine the best way to educate them.

CONSULTATION

Collaborate with teachers, parents and administrators to find effective solutions to learning and behavior problems.

Help others understand student development and how it affects learning and behavior.

Strengthen working relationships between teachers, parents and service providers in the community.

EVALUATION

Evaluate eligibility for special services.

Assess academic skills and aptitude for learning.

Determine social-emotional development and mental health status.

Evaluate learning environments.

INTERVENTION

Provide psychological counseling to help resolve interpersonal or family problems that interfere with their performance.

Work directly with students and their families to help resolve problems in adjustment and learning.

Provide training in social skills and anger management.

RESEARCH AND PLANNING

Evaluate the effectiveness of academic and behavior management programmes.

Identify and implement programmes and strategies to improve college.

LITERARY SOCIETY

Literary Society of Swat Medical College is named as (STMCLS).

It works under the supervision of following members:

1. Patron in Chief, Principal of the College
2. Consecutive council
 - a). Chairman Literary Society
 - b). Literary Secretary
3. The society consist of 10 sections and each section has its staff editor, student chief editor and student editor.

Sections

1. Medical Section
2. Urdu Section
3. Pashtu Section
4. English Section
5. Art Section
6. Hiking and tours Section
7. Islamic and Medical Ethics Section
8. Drama Section
9. Event Organizing Section
10. Photography Section

Aims and Objectives

- To encourage creativity in students
- To build confidence in students for bright future
- To spread awareness for betterment of society
- To create professionalism in students
- To organize different seminars or various issues through its platform
- To work for humanitarian purposes
- To work for welfare of society by arranging free medical camp, Blood donation Camp etc.

Literary Day 2023

Date: 4th July 2023

Venue: Multipurpose Hall Swat Medical College

Blood Donation Seminar

Date: 22nd August 2022

Venue: Multipurpose Hall Swat Medical College

Free Medical Camp and Food Packages for flood affected People

Date: 31st August 2022

Venue Madyan Swat





ACADEMICS



Curriculum

Subject and Academic Hours

The course of studies for MBBS is for five academic years the duration of academic session, subject and distribution of hours will be in accordance with PMDC & KMU guidelines which are as under:-

S.No	SUBJECTS	HOURS
1.	Anatomy (Include Embryology, Histology, Gross Anatomy etc)	500
2.	Physiology	450
3.	Biochemistry	250
4.	Pharmacology	300
5.	Pathology (Including General Pathology, Special Pathology, Hematology, Parasitology, etc)	500
6.	Forensic Medicine & Toxicology	100
7.	ENT	150
8.	EYE/Ophthalmology	150
9.	Gynecology & Obstetrics	300
10.	Community Medicine	170
11.	Research Methodology & Evidence	100
12.	General Surgery	600
13.	Anesthesiology & Critical Care	50
14.	Orthopedics & Traumatology	100
15.	Surgical Allied	100
16.	General Medicine	500
17.	Psychiatry	50
18.	Emergency Medicine	50
19.	Dermatology	50
20.	Cardiology	50
21.	Pulmonology	50
22.	Nephrology	50
23.	Gastroenterology	50
24.	Pediatrics	300
25.	Islamiyat	15
26.	Pakistan Studies	15
27.	Behavioral Sciences & Professionalism	150
28.	Patient Safety	25
29.	Infection Control	25
30.	Self Directed	500
Total Hours		5700
Curriculum spanning over a total of about 6000 hours		



CURRICULUM GOAL & OBJECTIVES

Swat Medical College's curriculum reflects the best thinking of our faculty, as guided and formulated by national and international experts. Our curriculum's goals focus on facilitating the learning of our students consistent with standards laid down by medical educators and National Regulatory Authority (PMC), and is responsive to the public trust and expectations. In order to achieve these goals, the faculty and students work together to establish a mutually supportive learning community an educational partnership from which both will benefit and to which both will contribute.

The over-arching goal of our curriculum is training doctors with the ability to function responsibly and independently as licensed physicians. They will be devoted to caring for their patients in a scientifically competent, compassionate and humane manner and will be committed to following and if possible, contributing to the advancement of medical science in their areas of work and expertise. They will also be able to function successfully in the diverse roles expected of physicians.

Objectives:

Knowledge

Each graduate will acquire and demonstrate a core knowledge base. The focus of education will be on achieving the level of understanding and mastery of detail that undifferentiated medical graduates can incorporate, and retain as part of working knowledge to perform as physicians and pursue further postgraduate training.

Skills

Each graduate will acquire and demonstrate the skills essential to effectively assume the responsibilities as high quality healthcare providers.

Data Acquisition Skills

1. Care of individual skills

- Skills to sensitively and thoroughly elicit and Understand a patient's history, problems and concerns.
- Skills to perform a screening, where appropriate, a focused physical examination in order to elucidate underlying manifestations of abnormal anatomy and physiology.
- Skills to select appropriate laboratory, radiologic and other clinical studies to better understand the patient's problems.
- Skills in using text, electronic and consultant information to broaden the understanding of patients based on initial data Acquisition.

2. Care of Populations

- Skills to acquire relevant information about the health of Patient populations of communities.
- Skills to utilize this information to understand the needs of communities and plan appropriate interventions in support of Population health.

3. Data Analysis Skills

- Ability to integrate basic knowledge with material learnt from patient interactions.
- Ability to critically read the medical literature and be aware of the application and limitation under consideration.
- Ability to manipulate previously learnt knowledge in order to apply it to the patient or population at hand.

4. Communication Skills

- a. Ability to record a history and physical examination, and to include a coherent and intelligible discussion of the patient's problems and a plan for further evaluation and treatment.
- b. Ability to inform the patient and his/ her representative about the status of the patient's health and condition and explain available options for further care.
- c. Ability to transmit to all other providers, information about the patient so they can actively participate in patients care.
- d. Ability to communicate, negotiate and resolve conflicts, if any, within health care teams, and to lead when appropriate while remaining cognizant, respectful, and appreciative of contribution of all.

2. Technical Skills

- a. Ability to do common and routine clinical procedures and tasks.
- b. Ability to search and use electronic databases, email, word processing equipment and electronic medical record.

3. Skills for Evidence-based Medical Practice and Medical Decision-Making

- a. Ability to apply critical appraisal skills and understanding to assess the effectiveness of diagnostic and therapeutic interventions.
- b. Ability to apply the appropriate components of health promotion and disease prevention interventions in the care of individual patients and populations of patients.
- c. Ability to assess relevant outcomes of clinical care.

PROFESSIONAL ATTITUDES AND BEHAVIORS

Each graduate will acquire and demonstrate the following attitudes and behaviors both during the under graduate education years and in subsequent professional training and practice.

PRIORITY TOWARDS PATIENTS

A reverence for life, compassion for those who suffer, a commitment to care for those who need help, and a dedication to pursuing shared decision making with patients.

Scientific Integrity

An understanding and acceptance of the scientific method as fundamental to learning and functioning as a physician.

Ethical Behavior

- a. An understanding and acceptance of professional responsibilities, and adherence to the highest professional standard, and as a student, adherence to the College's Honor Code.
- b. An awareness of the limits of one's intellectual and technical abilities. A willingness to monitor the behavior and competence of professional peers and to deal appropriately with inadequate or unethical behavior, evidence of impairment, unprofessional practice, and conflict of interest.
- c. Acceptance of the professional responsibility to teach colleagues, patients, and the public about health and Medical issues.

Dedication to Continuous Learning:

A deep appreciation for the continuing advancement of scientific knowledge, a commitment to life-long learning, and the ability to incorporate that learning into future practice and behavior.

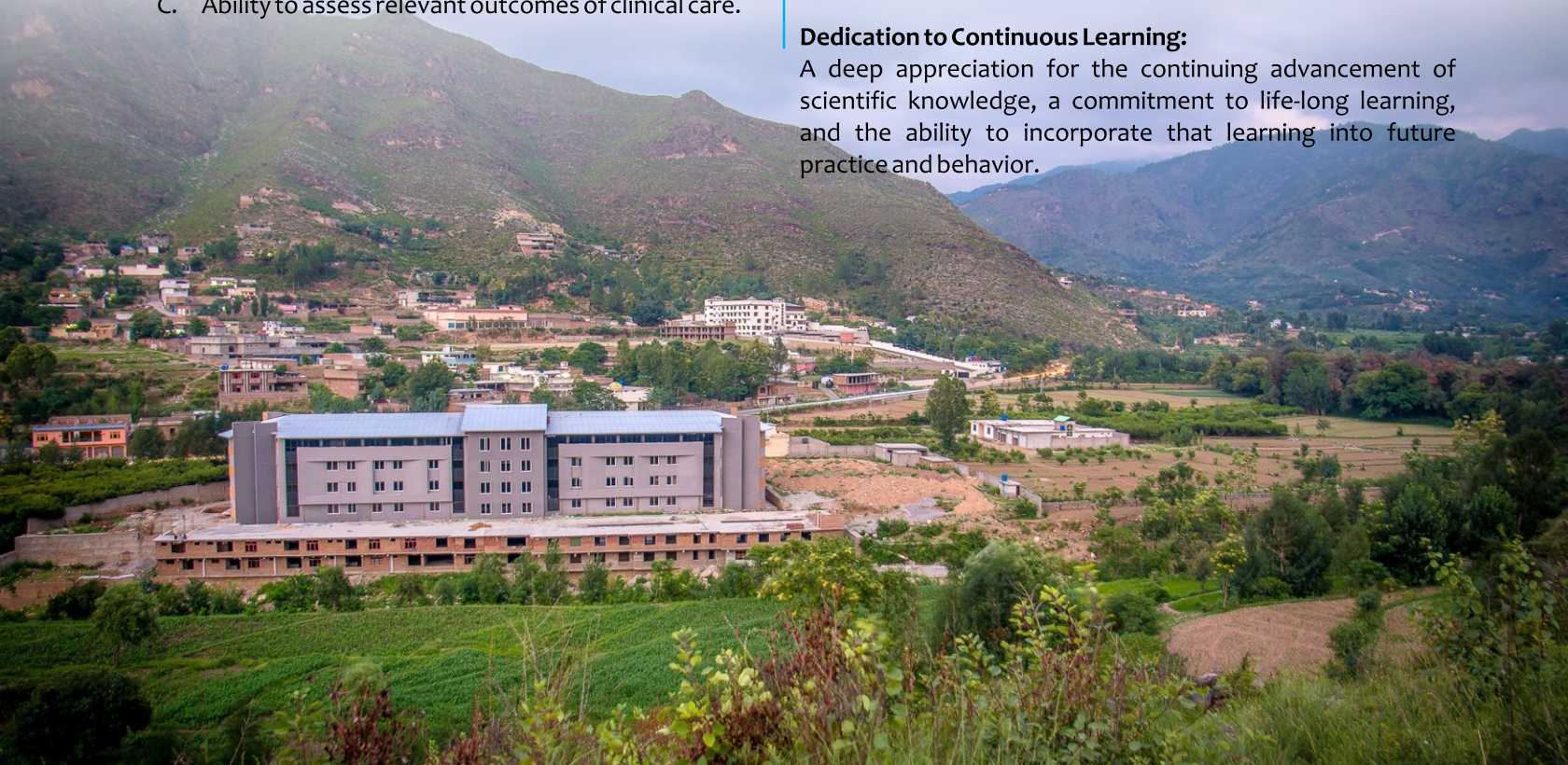

PROFESSIONAL MBBS EXAM

Allocated marks for all subjects are equally divided between theory paper and oral practical / clinical exam. 10% marks for each part of examination are reserved for internal evaluation.

1st Professional MBBS Exam in System Based Curriculum

Theory Paper	Modules	Theory Marks	Internal Assessment Theory (10%)	OSPE / OSCE	Internal Assessment OSPE / OSCE	TOTAL MARKS
Paper A	Foundation-I	120	14	90	10	234
	Blood					
Paper B	Musculo-skeletal (MSK)	120	13	90	10	233
Paper C	Cardiovascular CVS	120	13	90	10	233
	Respiratory					
Total Marks		360	40	270	30	700

2nd Professional MBBS Exam in System Based Curriculum

Theory Paper	Modules	Theory Marks	Internal Assessment Theory (10%)	OSPE / OSCE	Internal Assessment OSPE / OSCE	TOTAL MARKS
Paper D	Neuro Science IA	120	14	90	10	234
	Neuro Science IB					
Paper E	GIT, Hepatobiliary & Metabolism	120	13	90	10	233
	Renal					
Paper F	Endocrine	120	13	90	10	233
	Reproduction					
Total Marks		360	40	270	30	700

3rd Professional MBBS Exam in System Based Curriculum

Theory Paper	Modules	Theory Marks	Internal Assessment Theory (10%)	OSPE / OSCE	Internal Assessment OSPE / OSCE (10%)	TOTAL MARKS
Paper G	Foundation-II	120	14	120	14	268
	Inf. & Inflammation					
Paper H	Multi system, Blood	120	13	120	14	267
	MSK-II					
Paper I	CVS-II	120	13	120	12	265
	Respiratory-II					
Total Marks		360	40	360	40	800

PROFESSIONAL MBBS EXAM

4th Professional MBBS Exam in System Based Curriculum

Theory Paper	Modules	Theory Marks	Internal Assessment Theory (10%)	OSPE / OSCE	Internal Assessment OSPE / OSCE (10%)	TOTAL MARKS
Paper J	Neurosciences-2	120	13	120	13	266
Paper K	GIT & Hepatobiliary-2	120	13	120	13	266
Paper L	Renal-2	120	14	120	13	267
	Endocrine & Reproduction-2					
Paper M	ENT & EYE	120	13	120	13	266
Research*				20	15	35
Total Marks		360	40	360	40	800

5th Professional MBBS Exam in System Based Curriculum

Theory Paper	Modules	Theory Marks	Internal Assessment Theory (10%)	OSPE / OSCE	Internal Assessment OSPE / OSCE (10%)	TOTAL MARKS
Paper J	Neurosciences-2	120	13	120	13	266
Paper K	GIT & Hepatobiliary-2	120	13	120	13	266
Paper L	Renal-2	120	14	120	13	267
	Endocrine & Reproduction-2					
Paper M	ENT & EYE	120	13	120	13	266
Research*				20	15	35
Total Marks		360	40	360	40	800

Assessment Policy

Purpose:

The purpose of the Student Assessment Policy is to establish student assessment practices within the undergraduate medical education program of MBBS at Swat Medical College, as per guidelines of PM & DC and Khyber Medical University. The policy has been developed by the Curriculum Committee of this college, tasked to “establish, monitor, and update an assessment system throughout the entire medical curriculum.”

Principles:

Assessment within the MBBS program at this College will occur in the context of curricular alignment such that the assessments are aligned with predefined student learning objectives and course learning activities as per guidelines and examinations rules/regulations of Khyber Medical University. This will include both formative and summative assessments, and will utilize written examinations (MCQ, SEQ), performance assessments (OSPE and OSCE and in-training assessments (clinical log books) and assignments (case reports, projects, self-reflection) among the assessment tools. The total assessment score by the end of academic session is compiled by examination department of the college and allocation of award for the internal evaluation is done as per rules of University. The summative annual examination is conducted by the university itself.

The policy applies to all the undergraduate students admitted to and studying MBBS program of KMU in Swat Medical College.

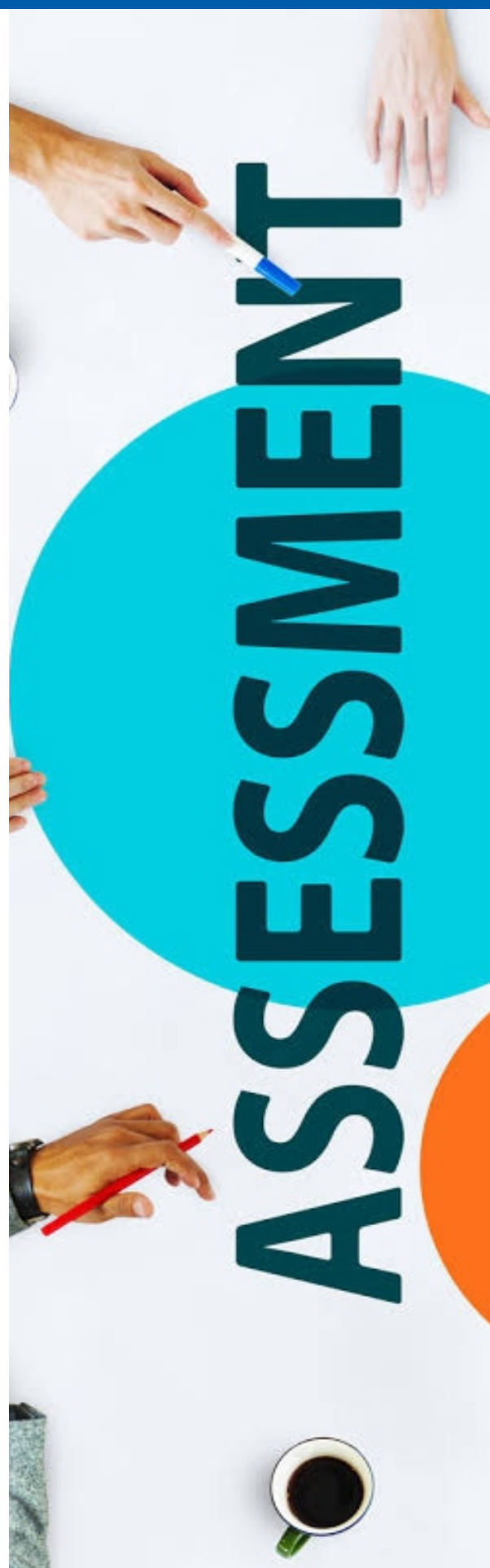

ADMISSION & FEE STRUCTURE

ELIGIBILITY CRITERIA

MBBS ADMISSION POLICY FOR THE SESSION 2023-24

The following Admission Policy is formulated in compliance with the provisions of Section 18(3) of PMC Act 2020 and PMC Medical and Dental Undergraduate Education (Admission, Curriculum and Conduct) Regulations 2022, for admission of students to MBBS program of Swat Medical College.

Admission process to Swat Medical College session (2023/24) will be conducted and completed through online admissions portal.

In pursuance of Pakistan Medical Commission, Medical and Dental undergraduate education, (admissions, curriculum and conduct) regulation 2022, any student seeking admission in Medical and Dental College shall be eligible having fulfilled the following mandatory criteria:

Obtained a Higher Secondary Certificate qualification (HSSC) Pre-medical or an equivalent 12th Grade qualification recognized in Pakistan having obtained more than 60% marks or a higher percentage as maybe notified by the Medical and Dental Council.

Have passed the MDCAT examination conducted by the National Medical Authority.

Merit Criteria: The following will be the weightage formula to finalize the final merit list for admissions session 2023/24:

MDCAT Score (2023):	50%
HSSC (Pre-medical or Equivalent) Examination:	40%
SSC (Matric or Equivalent) Examination:	10%

Note: The time line and admission policy is subject to verification and approval by Pakistan Medical commission. Any office orders, notification or instructions regarding changes in admission regulations by Pakistan Medical commission will be implemented by Swat Medical College and above policy will be modified accordingly.

Admissions Session 2023-24

Students have to clear college dues on regular basis without delay, on or before date given by the college authorities.

As per PMC regulation 2022, the college will give 3 working days to the candidates to submit their fee which shall represent the acceptance of the offer by the student.

Any student not accepting the offer shall enable the next student in the merit list to avail the offer.

If a student after having obtained admission seeks to either leave the program or seeks to transfer from the college, the college shall have the right to adjust the tuition fee already paid pro rata to the period spent by the student in the program along with the penalty not exceeding 10% of the total annual fee in the event the student seeks to leave the program in the middle of the academic year to transfer to another college.

THE ABOVE POLICY AND FEE STRUCTURE ETC ARE AS PER PMC GUIDELINES AND ARE SUBJECT TO CHANGE PER ANY UPDATED INSTRUCTIONS FROM PAKISTAN MEDICAL COMISSION.

Fee Structure for the Session 2023-2028

1. LOCAL CATEGORY (Fixed fee & Annual Charges)

FIXED FEE & CHARGES	YEAR 1	YEAR 2	YEAR 3	YEAR 4	YEAR 5	TOTAL
Tuition Fee	1,650,000	1,815,000	1,996,500	2,196,150	2,415,765	10,073,415
College Registration Fee	32,000	-	-	-	-	32,000
Application Fee	2,000	-	-	-	-	2,000
Security (One time & Refundable)	200,000	-	-	-	-	200,000
TOTAL	1,884,000	1,815,000	1,996,500	2,196,150	2,415,765	10,307,415

LOCAL CATEGORY (Fixed Annual Charges)

FIXED FEE & CHARGES	YEAR 1	YEAR 2	YEAR 3	YEAR 4	YEAR 5	TOTAL
KMU Registration & Retention	50,000	50,000	50,000	50,000	50,000	250,000
PMC Registration	10,000	-	-	-	-	10,000
TOTAL	60,000	50,000	50,000	50,000	50,000	260,000
GRAND TOTAL	1,944,000	1,865,000	2,046,500	2,246,150	2,465,765	10,567,415

Optional Charges (If availed)

FIXED FEE & CHARGES	MONTHLY	
Annual Hostel Charges	160,000	These charges will be increased 10 % annually
Monthly Transport (P & D)	10,000	

2. FOREIGN / OVERSEAS CATEGORY (Fixed fee & Annual Charges)

FIXED FEE & CHARGES	YEAR 1	YEAR 2	YEAR 3	YEAR 4	YEAR 5	TOTAL
Annual Tuition Fee (USD)	\$12,000	\$12,000	\$12,000	\$12,000	\$12,000	\$60,000
Prospectus Fee (PKR)	2,000	-	-	-	-	2,000
Admission Fee (USD)	\$200					\$200
Security (Refundable) (USD)	\$1,000	-	-	-	-	\$1,000

Exchange rate for USD shall be the rate prevailing on the fee due date at the time of admission. Exchange rate for Overseas Students fee will be fixed from 1st year onward.

Advance tax @ 5% on tuition and admission fee will be charged from non-tax filers as per FBR rules.

Security deposit refundable on completion of Housejob.

A STUDENT SHALL HAVE THE RIGHT TO PAY THE TUITION FEE ON A QUARTERLY, SIX MONTHLY OR ANNUAL BASIS TO THE COLLEGE. A STUDENT PAYING THE COLLEGE ON A SIX-MONTHLY BASIS IN ADVANCE SHALL BE GRANTED A TWO PERCENT DISCOUNT IN THE TUITION FEE AND STUDENT PAYING THE COLLEGE ON AN ANNUAL BASIS IN ADVANCE SHALL BE GRANTED A FOUR PERCENT DISCOUNT IN THE TUITION FEE.

NOTE:

- University Affiliation, Examination and PMC Affiliation Fees are payable by student as fixed by KMU & PMC.

REFUND POLICY:

1. Admission Fee is non-refundable once deposited
2. Tuition Fee is refundable as per PMC policy
3. Hostel Fee is non-refundable after joining.
4. Fee and dues are to be deposited in advance as communicated to the students before Admission.
5. Cancellation of Admission at any stage during the Five Academic years will be liable for penalty equivalent of tuition fee for next academic year.

RULES REGARDING PAYMENT OF FEES/FINE

- All students must pay their fees/dues by the date(s) fixed by the Dean/Principal of the college. If any student is unable to pay the dues on the due date, he/she must seek the permission of the Dean/Principal for extension of the last date of payment of the dues.
- If the fee is not paid one month after the due date, the defaulters will be fined Rs.500/day. Fines once levied will not be condoned.
- If the defaulter fails to clear the dues 60 days after the last due date, the candidate name will be struck off from the college roll. Candidate may appeal to the college authorities for readmission in the same session. The college authorities may allow readmission on compassionate grounds only after payment of Rs.50000. This will be in addition to the college normal fees and other subscriptions.
- The student who is detained or has failed to pass the examination in both annual/supplementary shall have to pay prescribed fees as per PM, DC / KMU regulation.
- All those students who have passed/failed in supplementary examination must seek their admission/re-admission forthwith just after the declaration of the result of their classes. All those Students who failed to comply with the above rule (3) will not be allowed to attend the classes or appear in the examination.
- Fees once paid shall not be refunded including those of migration cases, but in the case of student who is prevented by the illness or other reasons beyond his/her control from attending the college for most of the year for which he/she may be exempted from payment of the whole or part of amount of fee for the year in which such a student re-joins the college. The levy, accounting and disposal of caution money will be at the disposal of the Principal.
- The name of a student, who has not paid/cleared all the dues of the college, will not be entered in the admission register, nor will he/she be allowed to attend the classes or appear in the examination.
- If the security deposited is not claimed within a period of 6 months of the date of leaving the college, then it shall not be refundable and will be credited to the benevolent fund maintained by the college for its students.

COLLEGE RULES & REGULATION FOR STUDENTS

■ INTRODUCTION

The college is an organization with the purpose of imparting knowledge to the students in a peaceful environment and to enrich their personality by inculcating in them a sense of responsibility, tolerance, and discipline. Discipline and an organized life in the college is important, it is therefore essential that rules and regulations should be laid down to ensure an orderly and decent atmosphere of the college. With this objective in mind, the following regulations have been framed:-

- Every student shall be required to attend at least 75% of the lectures/seminars/tutorials/practicals and clinical classes of each subject in each class failing which his/her name shall not be forwarded to the controller of examination of the university for the purpose of appearing in the concerned examination. It applies also to student's who are re-admitted after failing in annual and supplementary examinations.
- Fine will be imposed as prescribed by Academic Council on all absentees done without application in college and Hospital.
- Repeated absence from lectures, practical, classes, seminars, demonstration and from hospital wards for four weeks with out justification will make a student liable to be expelled from the college.
- In all case, leave taken will be at students own risk so far as percentage of attendance is concerned. Even a medical certificate will not condone a deficiency in attendance. Sick leave even sanctioned on medical certificate leading to absence in an examination will mean failure in that examination.
- The name of the student who is absent without leave continuously for a period of four weeks will be struck off from the college roll.
- Students absenting themselves from college or hospital work without any application shall be liable to a fine imposed by the Dean/Principal.
- Continuous absence by a scholarship holder will be reported to the sanctioning department for the cancellation of scholarship.
- Clinical students (Third, Fourth & Final Year) shall be required to do hospital work during the vacations if necessary.
- The margin of 25% of absence in theoretical/lecture, practical classes and demonstration and in hospital practice is intended to cover absence only on account of sickness or special emergency considered justifiable by the Dean/Principal. A written application should be sent to the Dean/Principal by the student or his/her parent or guardian, reporting his/her illness or cause of absence.
- Every student is required to attend punctually at the hours notified for lectures, demonstrations, seminars, tutorial classes, practical classes, practical and hospital wards.
No student is allowed to leave the lecture room, practical class or a hospital ward without the permission of his/her teacher or until the teaching session ends.
- All irregularities, negligence of duties and breach of discipline and the subsequent action taken are to be brought to the notice of the Dean/Principal by the teacher under whom the student is attending teaching/learning sessions.
- The student must wear the prescribed uniform of the college, and white coat while attending laboratories/dissection hall and the hospital.
Female Students: Maroon Shirt, White Shalwar, White Dupatta, Scarf optional (White or Maroon), Maroon Jersey, white overall up to knee length, Black Shoes.
Male Students: White Shirt, White Shalwar / Grey pant, White overall up to knee length, Black Shoes, White Turban (Paghri) Cap (Optional), Maroon Jersey / Pullover / C
- All the students should display their Identity Cards on their chest pocket of overall.
- Students are required to observe discipline and shall not make gatherings, noise or play in un-authorized places at all times in the college and hospital premises. Students are forbidden to sign whistle, create noise, make gatherings or indulge in any indecent behavior or activity in the college and hospital premises during or after the working hours.

- No unauthorized game is to be played in the college, hostel or hospital premises at any time.
- Outsiders are not allowed in the college.
- Any student breaking or damaging any college or hospital property shall be required to pay the cost of repair or replacement. In case of willful damage he/she shall be punished as Dean/Principal who will forward it if he considers it desirable.
- Students are forbidden to address any member or person in authority directly. Any communication intended for such higher authority must be submitted through the Dean/Principal who will forward it if he considers it desirable.
- Parents/Guardian are expected to co-operate with the authorities of the college by prevailing upon their wards not to take any part in activities against the rules and disciplines of the institution.
All teachers are assessable at any time for the address of student difficulties and will be pleased to hear them and to give them advice, but students must approach their teachers and non teaching staff politely.
- If a student of the college takes part in any political activities, unauthorized acts or conducts himself/herself in an unbecoming manner or in such manner as would interfere with the cooperative life or educational work of the college, the Dean/Principal may take any action he deems proper or refer him/her to the college correction and reform committee.
- It is desirable for medical students to engage themselves to reasonable extent in wholesome extra curricular activities such as sports and literary pursuits during leisure time only.
- No person shall be invited to address a meeting, society in the college premises without prior permission of the Dean/Principal. In all cases the chair shall be occupied by a reasonable person approved for the purpose by the Dean/Principal. The subject of debate shall be fixed after obtaining the approval of the Dean/Principal in advance. No objectionable political or controversial content is permissible.
- No student shall address a press conference, nor right to the press on political or related subject or matters concern directly with the administration of the college, university or any government or educational institution in Pakistan or abroad. No poster or banner shall be put up without the approval of the Dean/Principal.
- No student in the college shall be permitted to have any connection with a private dispensary or a consulting room to pose or work as a medical practitioner.
- No society may be set up by the students nor any meeting held in the college premises without the written permission of the Dean/Principal.
- In case of complaint it will be investigated first by the Chairperson/Head of Department concerned. If it is of serious nature it will be forwarded to the correction and reform committee for further investigation and their recommendation will be forwarded to the Dean/Principal.
- In dealing with any breach of discipline, infringement of the rules and regulations mentioned in this prospectus, the Dean/Principal may decide to order appropriate penalty including apology, verbal and/or written, withdrawal of scholarship, temporary suspension from the college, removal from the hostel, compulsory migration, expulsion from the college and rustication. If rustication from the college is required, the case will be placed before the College Academic Council whose decision will be final.
- Every student must realize that the duty of the authorities of the Medical college is to impart medical education to him/her and conduct college and university examination according to status as laid down in university ordinances for the various MBBS examination and according to the regulations of the Pakistan Medical Commission and also to maintain discipline and to run the administration of the college. Every student must, therefore, accept unconditionally the ordinance of the University, recommendations of Pakistan Medical Commission and provisions made in this prospectus including any amendment to be made thereafter. All these have been evolved for the purpose of imparting a sound Medical Education to the students.
- Students are not permitted to remain in the lecture room except at the prescribed hours of lectures.

- Students are strictly prohibited to keep fire arms and other weapons in the hostel, college premises or on their person. The possession/use of narcotics is also strictly prohibited. Any one found in possession of or using narcotics or fire arms will be expelled from the hostel immediately. In case of suspicion, any room can be searched with out prior notice.
- All kind of tours should be arranged in vocations/holidays.

HOSTEL RULES FOR BOARDER STUDENTS

- Hostel Admission will be for one Academic year only. Extension for another year is performance based.
- No visitors shall be accommodated in the hostel under any circumstances.
- Every resident is expected to maintain discipline, Peace and respect of others rights.
- Any part of the hostel premises can be inspected any time by hostel administration.
- No boarder shall be allowed to possess precious item and excessive money in the hostel. The hostel administration shall not be responsible of any loss or damage in this regard.
- Resident must pay his / her monthly mess dues on due date. Any delay in submission of mess bill will be charged with Rs. 50/- per day and those who fail to pay two months' hostel bills will be expelled from hostel.
- Every resident must strictly follow the hostel closing hours; anyone falling short of the discipline in this regard will be strictly checked.
- Any student has to attend any function / Party of the college after the closing hours. He / She is supposed to submit a recommendation letter form the Chairperson / Director / Advisor of his / her department or committee and has to submit it, one day prior to the function / trip in the Administration office.
- The visitors, parents or guardians are allowed to meet the resident only within the closing time of the hostel. (They should check the summer and winter closing hours).
- Boarders shall not behave rudely or in an impolite manner with the hostel workers or any member of the hostel administration.
- Resident has to necessary make entries in the hostel leaving register and Mess closure register before leaving for home.
- Day Scholars are not allowed to enter and visit the hostel.
- Every resident has to mark her attendance in daily and mess register, those missing at the time of attendance will be considered absent and if they keep on doing this, they may be expelled from the hostel.
- The study period is compulsory for all the residents.
- Possession and usage of liquor, cigarette, drugs and weapons (licensed or un-licensed) is strictly prohibited in hostel premises. also medically harmful or socially unacceptable substances are strictly banned in the hostel. Hostel management holds the right of immediate expulsion (without any warning) of any boarder / resident violating this rule.
- In case of withdrawal/expulsion due to indiscipline or misconduct, all deposits will be forfeited.
- Residents who have been expelled/withdrawn or those whose residency is cancelled due to indiscipline/ mis-behaviour will not be eligible for admission again to same.
- Other details given in the hostel "Rules of Residence" Or "Hand Book" issued from time to time must be fully observed.
- No any function / Party is allowed in hostel without permission of Dean / Principal.



FACILITIES AT SWAT MEDICAL COLLEGE

LIBRARY

The college has a spacious library, it adds new titles and updates its collection regularly to enhance student's education and to make available the latest resource material for faculty and students.

The college has a spacious library, it adds new titles and updates its collection regularly to enhance student's education and to make available the latest resource material for faculty.

The library is central part of STMC, which provides educational resources to support the college work and mainly serve the faculty and students of the college. Library is fully automated for accession, circulation and reporting. The library provides a wide range of resources in print and electronic media to support the teaching, learning and research activities. The library stocks with sufficient number of books, journals which are available free on line with abstracts as well as full text with the help of HEC. We have subscribed journals on medical discipline, these international journals are available printed and online. The library holds various books on medical sciences. A collection of reference books are also available. The non-print collection includes e-books, audio and video cassettes, CDs, DVDs, Slides and presentations.

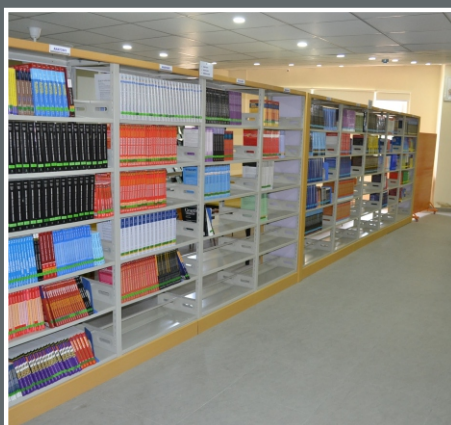

With the cooperation of Dean, we have started “bring one book and get one book” program for student and faculty members. Art gallery has also been established in library where students display art on rotation bases.

The mission of the library is the advancement of medical education by:

- Assuring access and linkage to the world's medical literature
- Exploring and promoting effective utilization of the information & knowledge.
- Educating library user in the principles and techniques of the information management

IT DEPARTMENT

Information Technology Department

The IT department in today's digital world is considered as the backbone of the system running any institution. IT infrastructure in the building facility of Swat Medical College is one of its kinds spreading to each and every bit. IT department of the College is established in an efficient way headed by a qualified IT manager who is assisted by his team which includes Network support engineers, computer operators, Web developers, and IT support technicians.



IT department's prime objective is the maintenance and enhancement of the quality, reliability, accessibility and security of information applications and services throughout the premises of the College to support students, faculty and staff in ways that carries forward the College towards achieving its objectives.

IT team is dedicated to make sure the availability of smooth and uninterrupted internet services via Wi-Fi and Ethernet, address all the issues regarding technology, provide support for operating systems regarding hardware and software to staff, students and faculty throughout the premises of the college. On the other hand, web developers continuously work on developing and updating the official website of the college.

Library IT resources are provided to facilitate students and faculty, which is comprised of well-maintained and highly specified desktop computers with high speed internet connectivity. Digital library is provided to the students on the network which could be accessed freely from anywhere inside the premises of the college.

The IT department is going to introduce a certified course during the first and second professional to make our students and future doctors literate in the important field of Information technology.

STUDENT'S AFFAIRS AND SERVICES



GOALS

1. Lead and manage the comprehensive and collaborative efforts of the college in meeting student enrollment goals.
2. Optimize student retention and persistence to degree completion by increasing engagement in student success and satisfaction.
3. Advance a campus community that promotes academic success, character development, personal growth and wellness, career development, and lifelong learning in a diverse global community.
4. Develop and practice methods of research and assessment that guide improvements enhancing student success and satisfaction.
5. Sustain a work environment that ensures highly qualified staff to be hired, retained, and earn recognition as campus and national experts in programmes and services for students.
6. Engage in constituent outreach, development and advancement activities.

Sub-Division of the Department

1. Academic Support Section
2. Student Life

Academic Support Section

Department of Academic Support's main objective is to provide support to the academic activities at STMC. It constitutes following offices.

Office of Manager/ Student Records is responsible for maintaining all records of the students from the day of their acceptance into the college till their graduation and provide all the necessary records to faculty and administration as required from time to time.

Office of Manager/ Student records has following responsibilities:

1. Background data on all students and its verification
2. Student contact details.
3. Issuance of student ID number
4. Attendance records
5. Internal test, examination grades and records
6. External test grades and records
7. Registration of students with University and PMC
8. Registration of students for the University Examinations.
9. Issuance of transcripts
10. Issuance of verification certificates
11. Mailing of the attendance and grade

STUDENT'S AFFAIRS

Student Information System

The student information System is at the heart of almost all administrative activity relating to students and their studies at Swat Medical College. The aim of the system is to support students and encourage a strong and positive relationship with the institute.

The overall mission of the Student Information System is to integrate and support new learning and teaching opportunities and technologies for students and faculty. The system is to provide comprehensive program and opportunities for all student affairs areas related to admission, enrollment, auto identification, registration, academic calendar, academic progress and attendance, report of professional excellence in all subjects and services, delivery of student support services; including admissions, financial aid, and student records.

The web portal of Student Information System is a powerful on-line tool for students, parents/ guardians, and Faculty/ Management to participate more fully in the educational process. The portal can be accessed through any internet-connected computer at www.smc.edu.pk

Students are provided institutional Email addresses and online groups are created to facilitate collaborative learning.

- a. Student's personal profile
- b. Students data collection, reporting and analysis
- c. Performance report (session & subject wise)
- d. Individual session weekly time tables
- e. Examination schedules
- f. Academic records
- g. Attendance
- h. Discipline records
- i. Web based correspondence with parents

PROCTORIAL BOARD AND DISCIPLINARY COMMITTEE

These are officially notified bodies in the college constituted as per ToR and functioning to ensure maintenance of strict discipline and implementation of college rules and regulations at every level. The committee and board make necessary recommendations to the Principal/Dean.

STUDENT HOUSING

The college provides separate hostel facilities for both male and female students, which is headed by Chief Provost.

The hostel for female is located within the college campus while the hostel for boys is presently located in front of the college building.

Transport facilities are also available for the male and female students separately.

The hostels are based on occupancy of 3-4 students per room with shared washrooms. A tuc shop is available within the campus for the students but a mega mart is also present just in front of the college.

Facility is available for students to go to the market with no extra charges especially for the female students. The hostels have activity lounge with TV. Full security is provided to the students and they are supervised by wardens. The hostels are provided with internet access and computer facilities.

Department of Students Housing is responsible for:

1. Managing all the students housing facilities, making sure they are in compliance with standards set by STMC management.
2. Manage enrollment of students in the student housing, assignment of the rooms, messing, security and checkout.
3. Develop and maintain budget, estimate future needs, develop process and policies governing student housing.
4. Develop student learning communities at the housing facilities. The main objective of these learning communities is to provide learning environment for the residents and help students to learn from each other. Arrange, when required, tutorials and help sessions.
5. Help create recreational opportunities for the resident students within the hostels or external trips.
6. Promote healthy living amongst the resident students.



FUTURE PLANS

Future Planing Include:

1. To establish nursing college & paramedical institute.
2. Constructions of large spacious multistoried sports complex having facilities for indoor games, gym, cafeteria and car parking.
3. Construction of a 500 bedded purpose built Teaching Hospital to be attached with Swat Medical College for clinical training of medical students.
4. Establishment of postgraduate courses in basic and clinical sciences.

Although Swat Medical College has got 259 beds Swat Medical Complex Teaching Hospital as own hospital at Saidu Sharif Swat but keeping in mind the future expansion and plans for the institution the college is building its own 500 beds hospital which will be committed to provide the best health care to not only the resident of Swat but also the surrounding Districts of Malakand Division.

This will be built as a state of the art teaching hospital keeping in mind the present day need of our teaching faculty and students.





TEACHING HOSPITALS

SWAT MEDICAL COMPLEX TEACHING HOSPITAL SAIDU SHARIF SWAT KHYBER PAKHTUNKHWA



The main teaching hospital of Swat Medical College is Swat Medical Complex Teaching Hospital which is located in prime area of Saidu Sharif Swat. This is a purpose built 300 bedded multi speciality hospital functioning since 2001 both with indoor and outdoor facilities.

Swat Medical Complex Teaching Hospital is a referral center for all the Basic Health Units, Rural Health Centers and Civil Hospitals including Saidu Group of Teaching Hospitals Saidu Sharif Swat and the adjacent Districts of Buner, Malakand and Dir Lower and Dir Upper. Swat Medical Complex Teaching Hospital is attached to Swat Medical College for teaching purpose of medical students. It is owned by the college.

This hospital provides excellent environment and facilities for clinical training of Swat Medical College students. It has easy access to state of the art facilities. It has renowned faculty; the students are exposed to one of the best Clinical training in all fields of patient care. Seminar rooms for each clinical discipline are Available.

SWAT MEDICAL COMPLEX TEACHING HOSPITAL SAIDU SHARIF SWAT KHYBER PAKHTUNKHWA

This includes the following:-

- Tutorial/ Demonstration rooms with multimedia projection facility.
- An excellent library with a large number of books.
- CCU for Cardiac patients.
- Cath Lab
- Pre-labor room
- Labor Room
- NNU
- Computer lab with sufficient number of latest computers with broadband internet facility.
- Officers block for all the Heads of Departments.
- Doctor's duty room
- Staff duty room
- MRI machine
- CT Scan machine
- X-Ray Digital
- Ultrasound room
- Clinical Laboratory
- Cafeteria
- Consultants rooms (Air conditioned)
- Separate rest rooms for males, females and staff
- Lecture room for students
- 200 KV generator



LAL NOOR HOSPITAL (99 Beds)



ANWAR HOSPITAL (90 Beds)



SOUTH CITY DILARAM KHAN MEMORIAL HOSPITAL (75 Beds)

